



GMT MONTHLY MEMBERSHIP PROGRESS REPORT

Results as of: 2/29/2024

Multiple District 9

LOCATION: IOWA

GMT: OPEN

GMT CA 1

Clubs			
RESULTS FOR 2023-2024			
QUARTER	NEW CLUB GOAL	NEW CLUBS	DROPPED CLUBS
JULY/AUG/SEPT	0	0	1
OCT/NOV/DEC	1	0	0
JAN/FEB/MAR	1	0	1
APR/MAY/JUNE	4	0	0

Members			
RESULTS FOR 2023-2024			
QUARTER	MEMBER GROWTH NET GOAL	MEMBER GROWTH ACTUAL	DROPPED MEMBERS ACTUAL (including transfers)
JULY/AUG/SEPT	44	144	168
OCT/NOV/DEC	63	142	197
JAN/FEB/MAR	43	88	83
APR/MAY/JUNE	144	0	0

GOALS AND ACTUAL NEW CLUBS CUMULATIVE

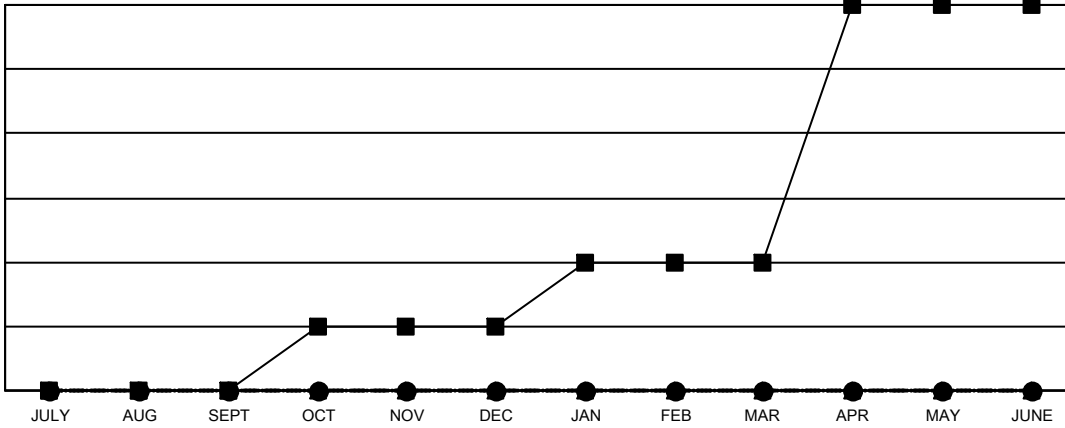

- - CURRENT YEAR GOALS FOR NEW CLUBS
- - CURRENT YEAR ACTUAL NEW CLUBS
- ▲ - LAST YEAR ACTUAL NEW CLUBS

GOALS AND ACTUAL MEMBERS CUMULATIVE

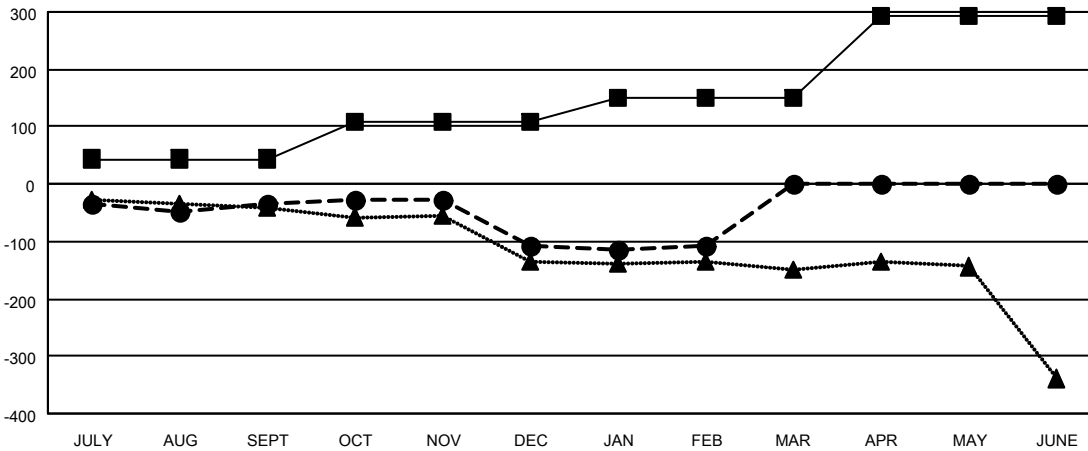

- - MEMBER GROWTH NET GOAL
- - MEMBER GROWTH ACTUAL
- ▲ - LAST YEAR MEMBERSHIP ACTUAL

<p>DROPPED CLUBS: 2</p>	<p>135 CLUBS OF 273 ADDED 1 OR MORE NEW MEMBERS</p>	<p><u>GENDER DISTRIBUTION</u></p> <p>MALE 4,633 (71.53%)</p> <p>FEMALE 1,844 (28.47%)</p>												
<p><u>DROPPED MEMBERS</u></p> <table style="width: 100%; border-collapse: collapse;"> <tr> <td style="width: 70%;">DECEASED</td> <td style="text-align: right;">80</td> </tr> <tr> <td>CLUB CANCELLED</td> <td style="text-align: right;">0</td> </tr> <tr> <td>OTHER</td> <td style="text-align: right;">368</td> </tr> <tr> <td>TOTAL</td> <td style="text-align: right;">448</td> </tr> </table>	DECEASED	80	CLUB CANCELLED	0	OTHER	368	TOTAL	448	<p style="text-align: center;">CLICK HERE FOR CUMULATIVE MEMBERSHIP DATA</p>	<table style="width: 100%; border-collapse: collapse;"> <tr> <td style="width: 80%;">TOTAL FAMILY UNIT MEMBERS</td> <td style="text-align: right;">1,395</td> </tr> <tr> <td>FAMILY MEMBERS PAYING HALF DUES</td> <td style="text-align: right;">710</td> </tr> </table>	TOTAL FAMILY UNIT MEMBERS	1,395	FAMILY MEMBERS PAYING HALF DUES	710
DECEASED	80													
CLUB CANCELLED	0													
OTHER	368													
TOTAL	448													
TOTAL FAMILY UNIT MEMBERS	1,395													
FAMILY MEMBERS PAYING HALF DUES	710													